

NOS - ISSUED
 WIDE FILE NO: M1/2123/95
 DATED: 14-6-95
 LADS DN: 17
 NOC 95
 FOR CHIEF EXECUTIVE OFFICER
 M.M.D.A., MADRAS 600 008.

PLAN SHOWING THE PROPOSED OFFICE CUM GODOWN BUILDING IN PLOT NO. D. 61 AT TRUCK TERMINAL COMPLEX MADAVARAM. SURVEY NO. 812/1A PART & 812/1B PART OF MADAVARAM VILLAGE, CHENGAL PATTU MGR DISTRICT

SCHEDULE OF JOINERY.

RS ROLLING SHUTTER	3'0" X 8'0"	244 X 244
RS1 ROLLING SHUTTER	6'6" X 8'0"	200 X 244
D DOOR	3'6" X 7'0"	107 X 213
D1 DOOR	3'0" X 7'0"	91 X 213
D2 DOOR	2'6" X 7'0"	75 X 213
W WINDOW	3'0" X 4'6"	152 X 137
V VENTILATOR	3'0" X 2'0"	91 X 61

COLOUR INDEX.

	PROPOSAL
	EXISTING ROAD
	PLOT BOUNDARY

AREA DETAILS.
 PLOT AREA: 111.02 M² OR 1200 SFT
 G.F. AREA: 53.90 M²
 F.F. AREA: 53.90 M²
 PLOT COVERAGE: 49% FSI: 0.97

STAIR CASE DETAILS.
 TREAD: 9" OR 23 CM
 RISE: 17" OR 18 CM
 WIDTH: 3'3" OR 100 CM.

N. G. Ramani
 OWNER

R. Mohan Rao
 Phone: 440782
 R. Mohan Rao, D.C.E.
 LICENSED SURVYOR
 Corporation of Madras
 REG. No. 14
 AMBATTUR TOWNSHIP
 ALANBUR MUNICIPALITY
 Consulting Engineer
 Office: 15, Meddy Road,
 T. NAGAR, MADRAS - 600 019

Planning Permit No. C/PP/124/95
APPROVED
 SUBJECT TO THE CONDITIONS IN THIS OFFICE LETTER.
 No. C2/17765/95 Date: 18.8.95
 FOR MEMBER SECRETARY
 MADRAS METROPOLITAN
 DEVELOPMENT AUTHORITY
 MADRAS - 600 008.

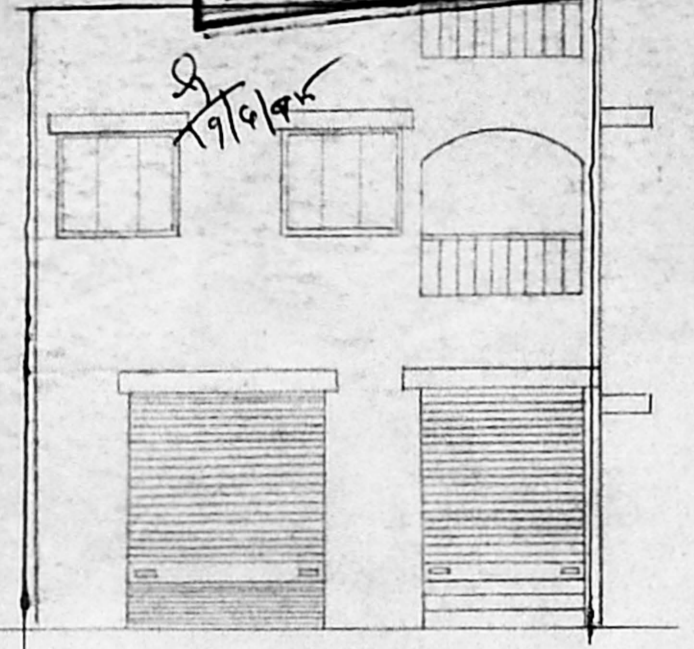

FRONT ELEVATION

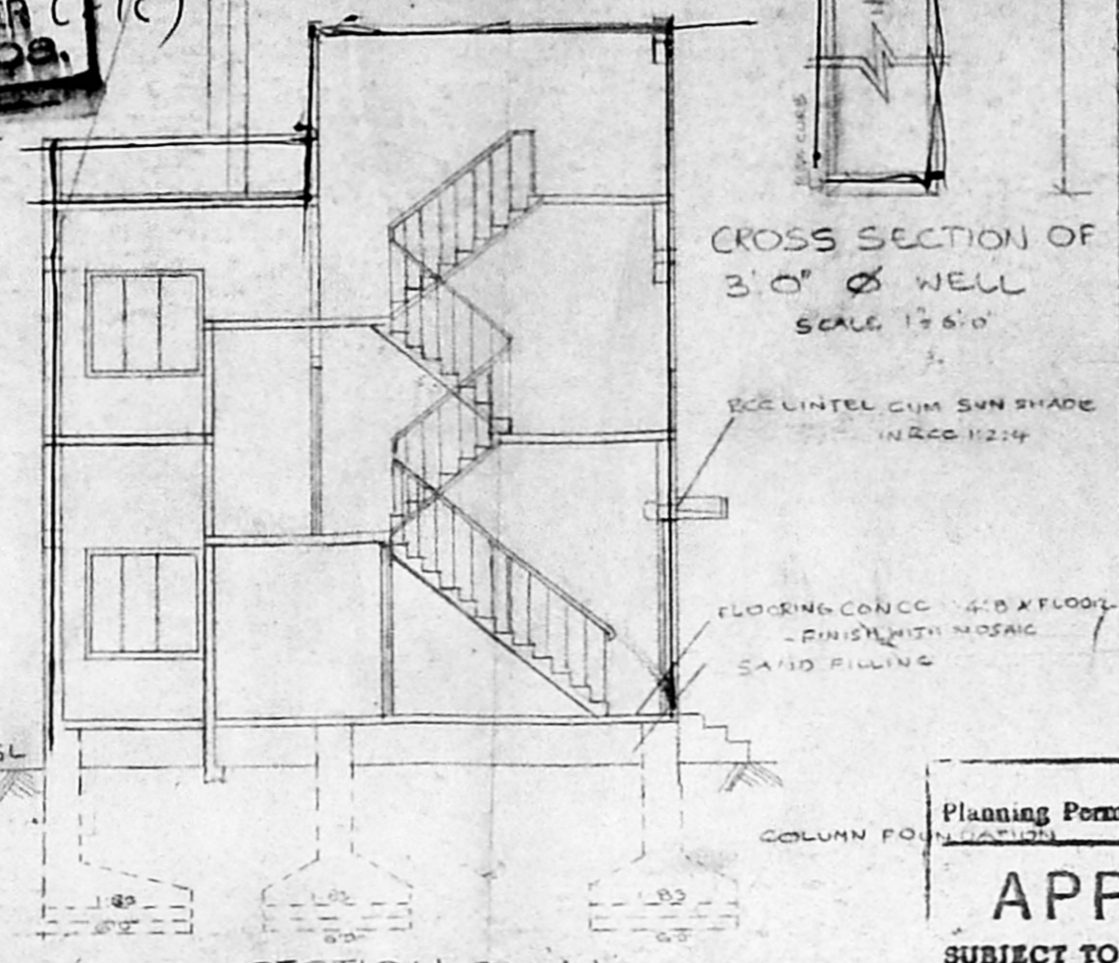

CROSS SECTION OF 3'0" Ø WELL SCALE 1/2" = 1'-0"

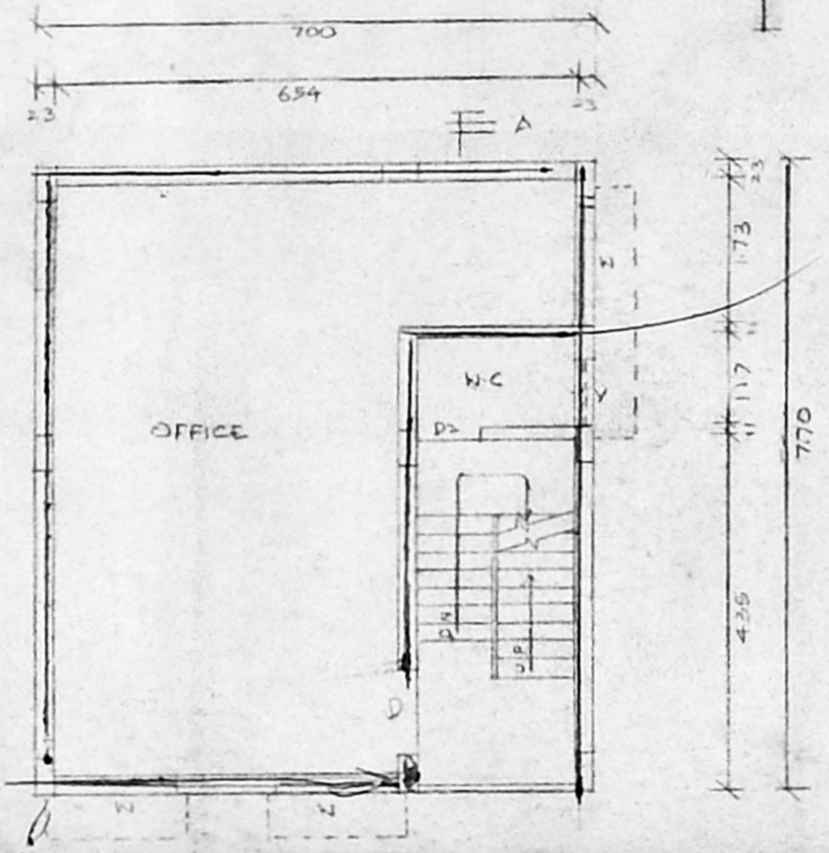

FIRST FLOOR PLAN.

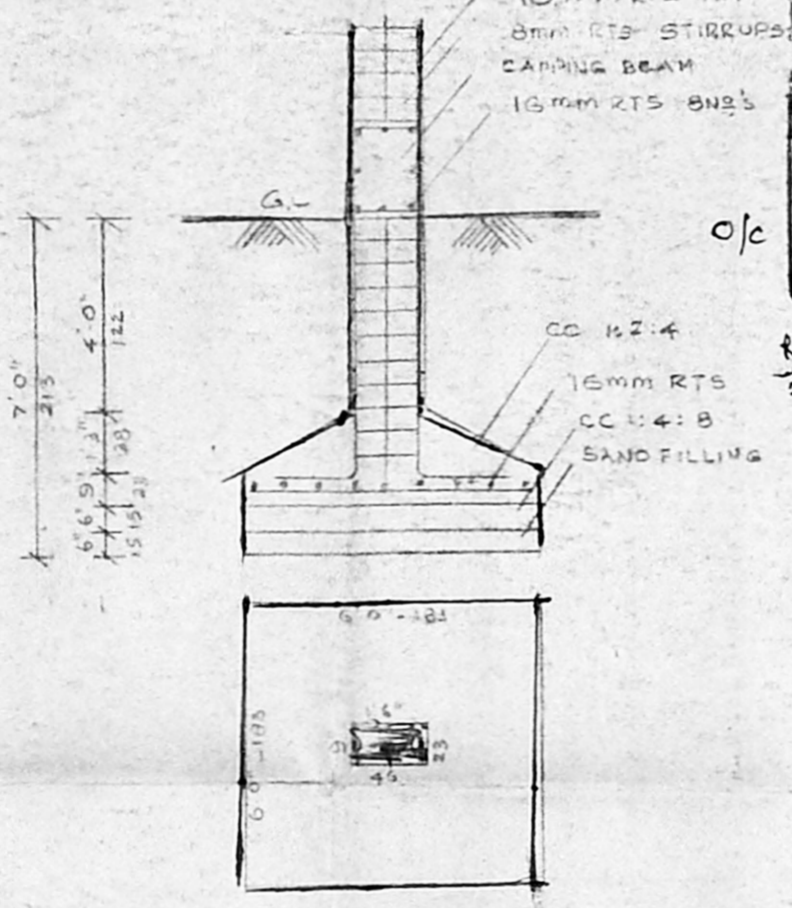

COLUMN FOUNDATION SCALE 1:50

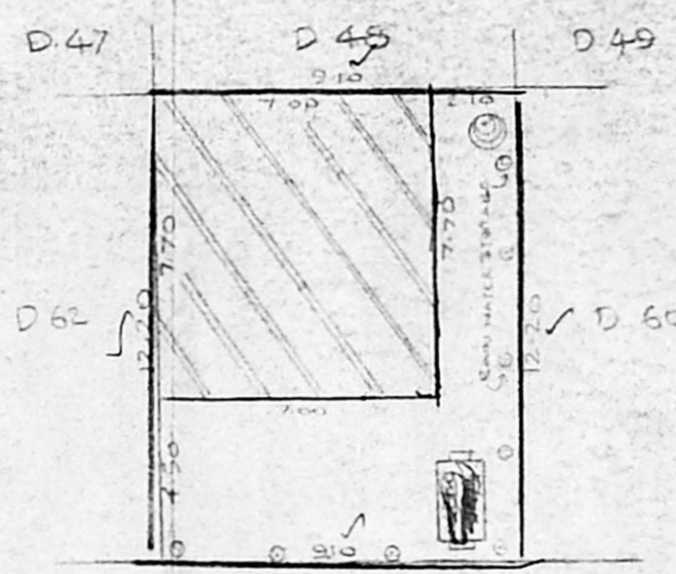

60'0" ROAD
 SITE PLAN SCALE 1:200

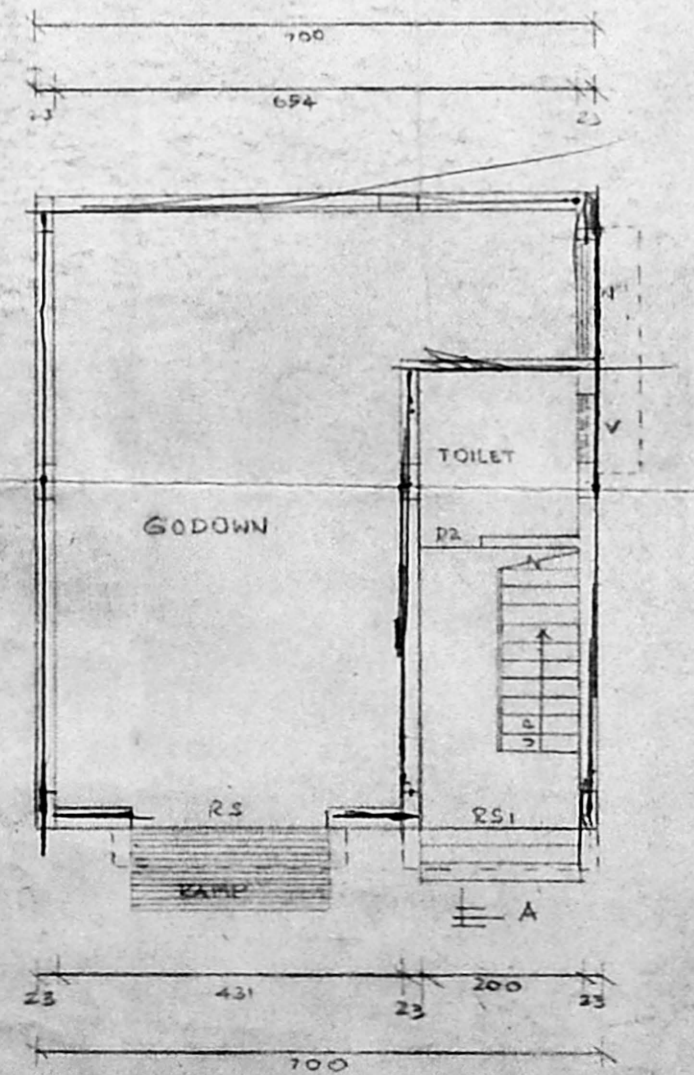

GROUND FLOOR PLAN.

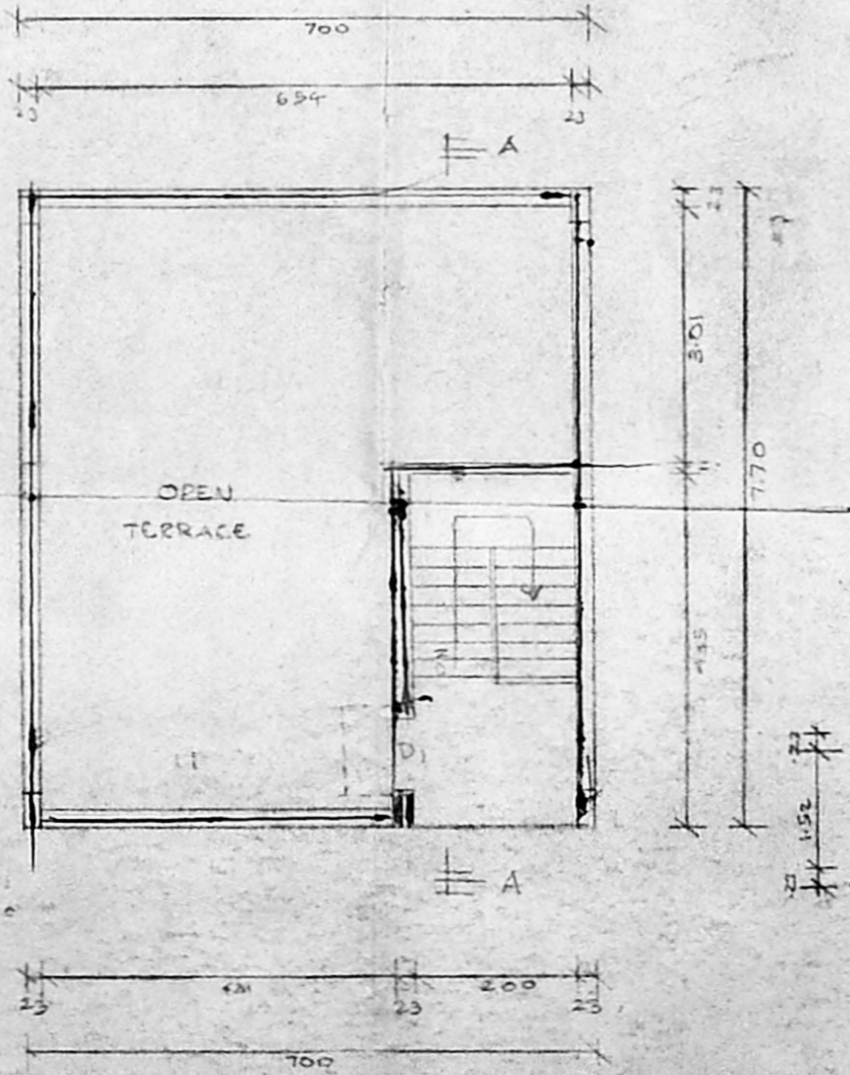

TERRACE PLAN.

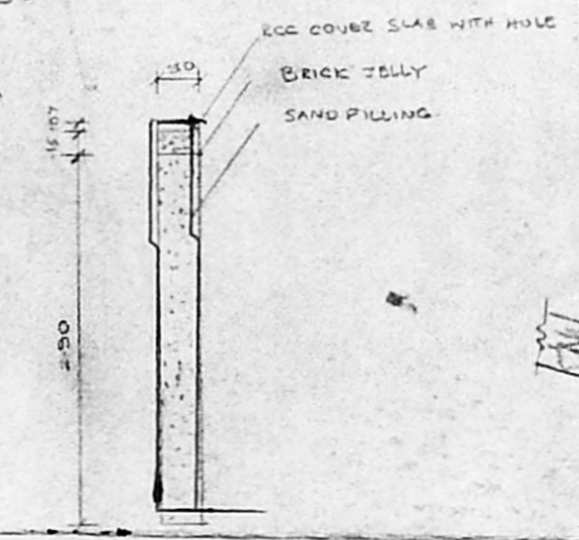

CROSS SECTION OF RAIN WATER STORAGE

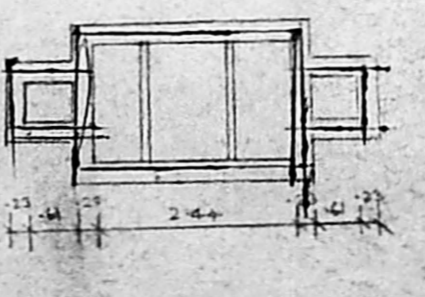

SEPTIC TANK PLAN

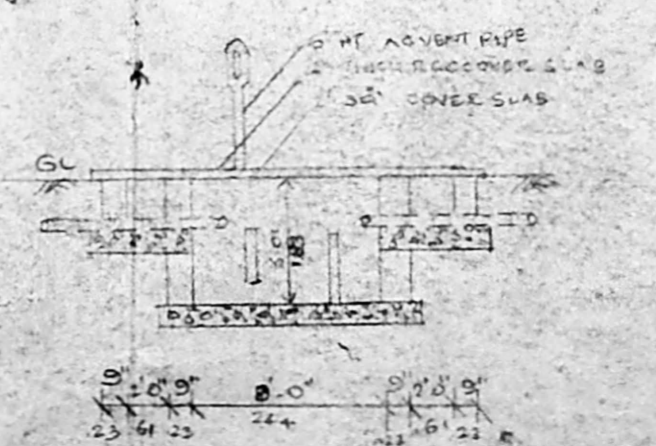

CROSS SECTION OF SEPTIC TANK

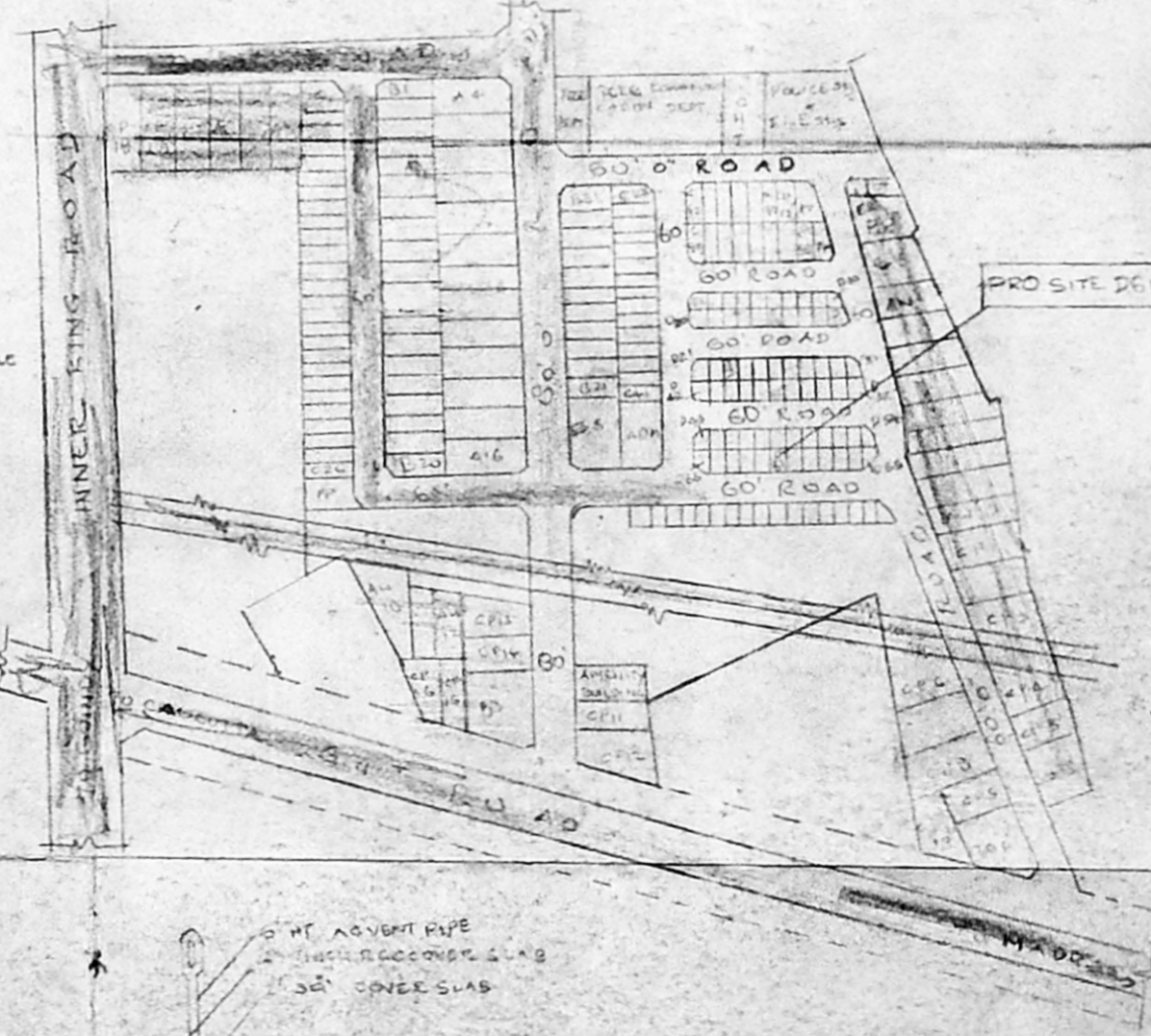

KEY PLAN SCALE 1:320

Scouting plan
 12/10/7
 15/10/7